

FATADA LATERALA DREAPTA/DE SUD



FATADA PRINCIPALA/DE VEST

Finisaje: 1- soclu impermeabil gri inchis; 2-tencuiala decorativa alba; 3-rilaj orizontal imitatie lemn; 4-tencuiala decorativa gri inchis; 5-usa metalica antracit cu geam termopan securizat; 6-usa PVC antracit cu geam securizat; 7-fereastră PVC antracit cu geam termopan

ORDINUL ARHITECTILOR  
DIN ROMANIA  
10945  
EXIGENTA "A"  
REFERAT/NR.  
REFERAT/NR.  
/DATA  
/DATA  
/DATA

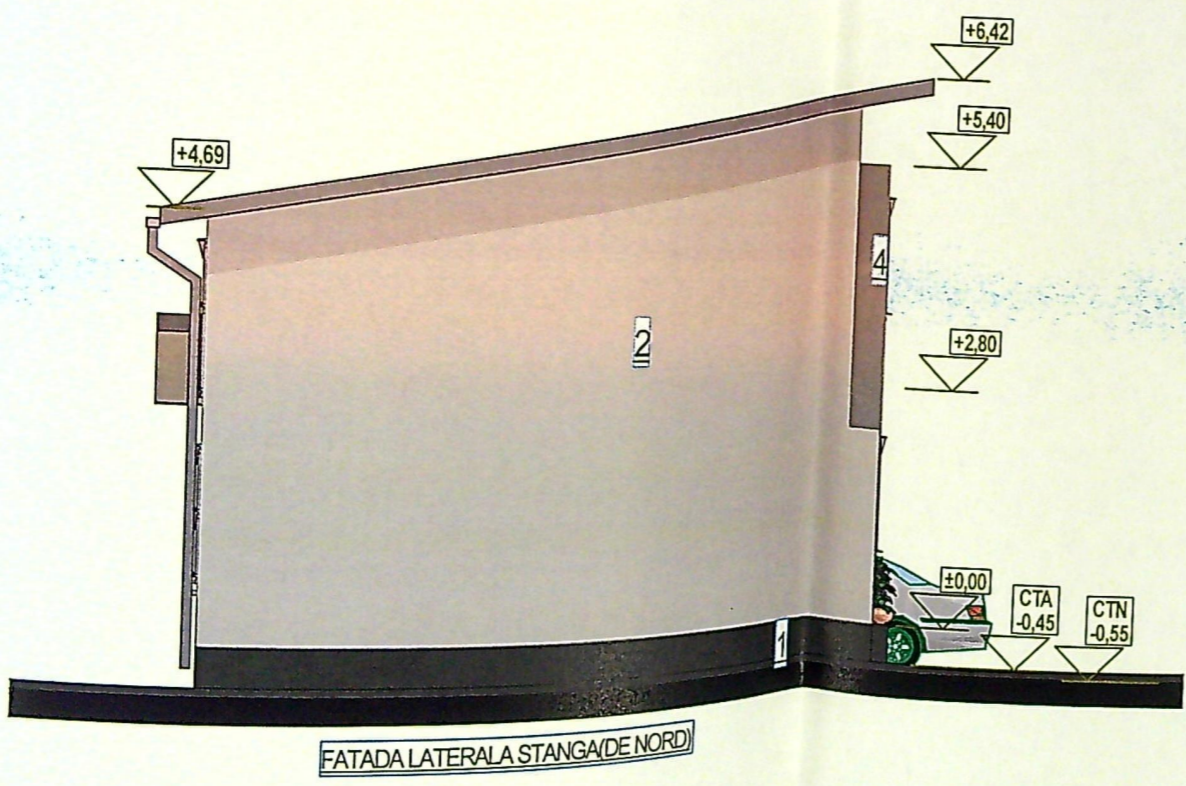

FATADA LATERALA STANGA/DE NORD

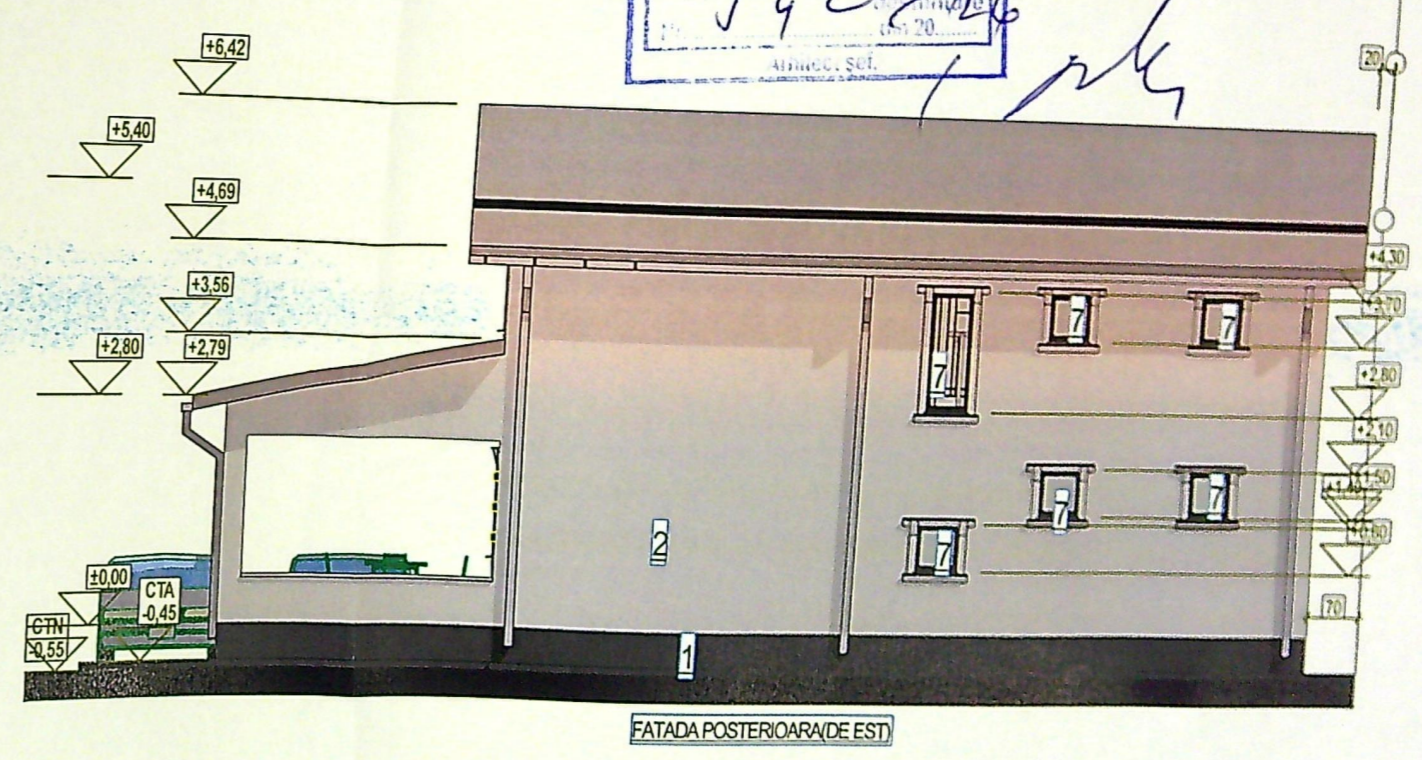

FATADA POSTERIOARA/DE EST

ORDINUL ARHITECTILOR  
DIN ROMANIA  
10945



VERIFICATOR	EXIGENTA "A"	REFERAT/NR.	/DATA
VERIFICATOR	EXIGENTA "A"	REFERAT/NR.	/DATA
			/DATA