

Plan de amplasament si distributie a utilitatilor
Scara 1:500

№ actului	Suprafata constructiei (m ²)	Adresa constructiei
7394	600	Str. Caracal nr. 17, Corp. C1, Loc. Caracal, Jud. Prahova
Clasa constructiei	Clasificarea constructiei (CNP)	
	CLASPIA	

A. Date referitoare la teren			
№. ordine	Categoria teren	Suprafata (mp)	Observatii
1	C1	600	Terenul este partial constructibil, pe teren se afla parcajul, in zona de sud-est de teren si de est-vest, pe teren de sud-est, se afla constructiile de depozit existente la proiectarea 200-03, pe teren de sud-est si de est-vest.
Total		600	

B. Date referitoare la constructii			
Det.	Destinatia	Suprafata constructiei in mp	Observatii
1	C1	300,2	Constructii existente - parcaj, documentat constructiv 200-03, in SC
2	C2	294,2	Constructii existente - parcaj, documentat constructiv 200-03, in SC
3	C3	240,2	Constructii existente - parcaj, documentat constructiv 200-03, in SC
4	C4	120,2	Constructii existente - parcaj, documentat constructiv 200-03, in SC
5	C5	72,9	Constructii existente - parcaj, documentat constructiv 200-03, in SC
6	C6	300,2	Constructii existente - parcaj, documentat constructiv 200-03, in SC
Total		1321,2	

Suprafata totala constructii in teren - C1-C6	Suprafata terenului in SC
1321,2	600

Scara: SC TRIMETRETI SRL, AUT. Seria 20-B-7/16, 2041, Ing. Popescu Ana, AUT. Seria 20-B-7/16, 1940

Constructia este proiectata si executata in conformitate cu proiectul de constructii si documentatia tehnica de proiectare si executie anexate la proiectul de constructii.

Scara: 1:500

Digitally signed by Ana Popescu

132210/2024

Scara: SCPI

Plan de amplasament
1:500

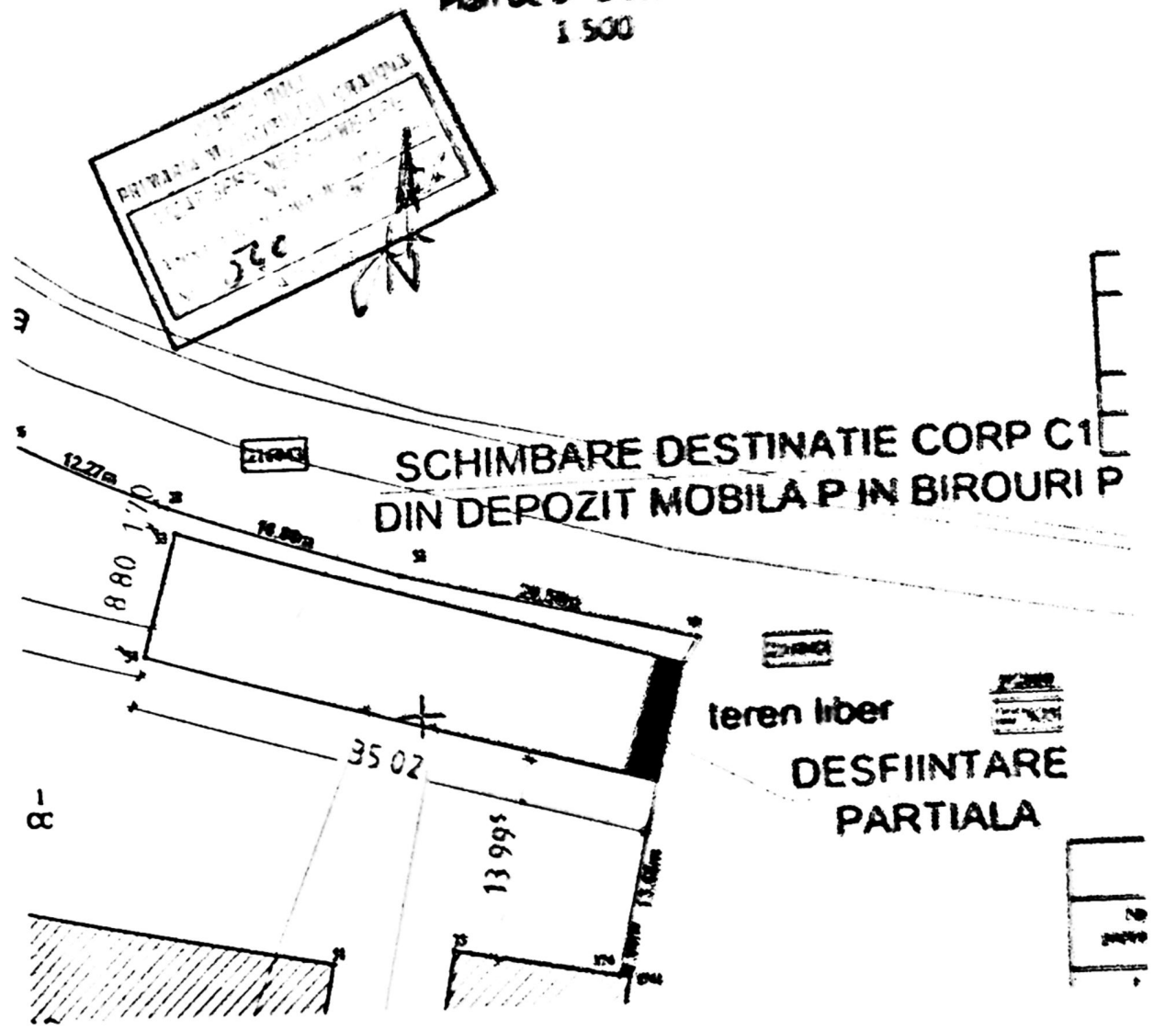

S teren	920,00	100,00	50,00
SC totala (C1+C2+C3+C4+C5+C6)	1321,20	90,00	10,00

10

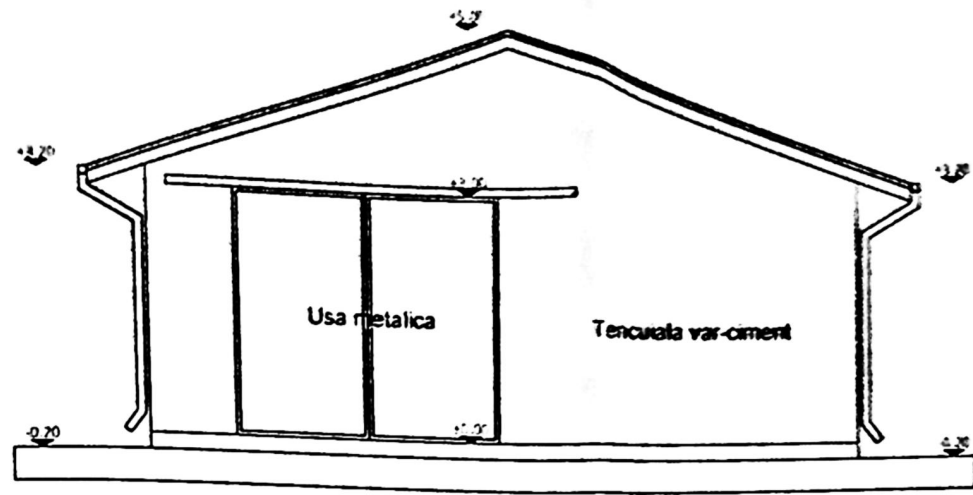

FATADA VEST - SITUATIA EXISTENTA

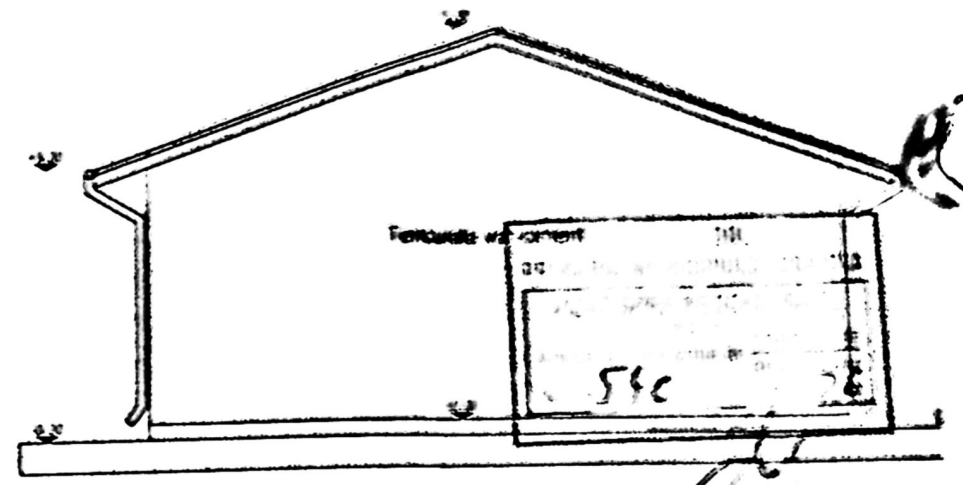

FATADA EST - SITUATIA EXISTENTA

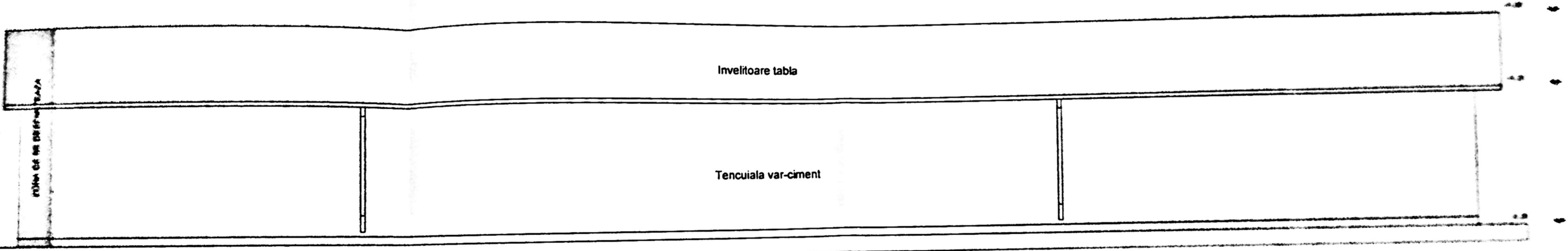

FATADA NORD - SITUATIA EXISTENTA

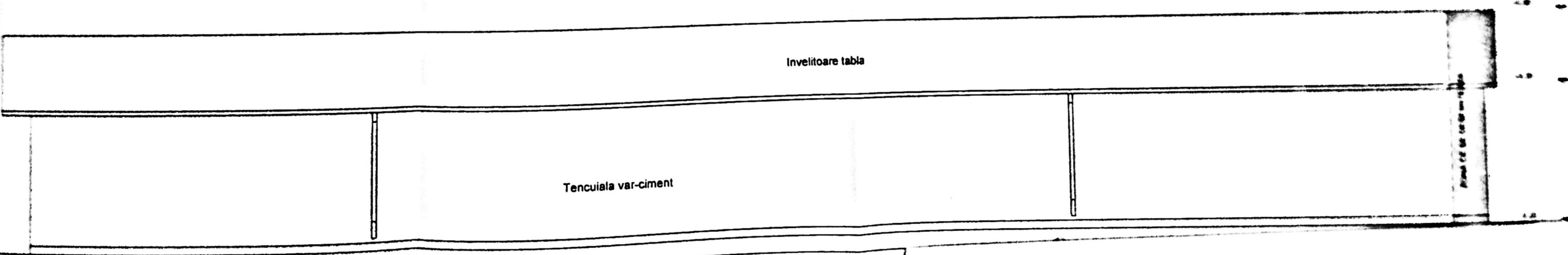

FATADA SUD - SITUATIA EXISTENTA

verificata
 VERIFICAT
 FAC
 SPECIFICAT
 SE PROCE
 ARCECTA
 DEPART

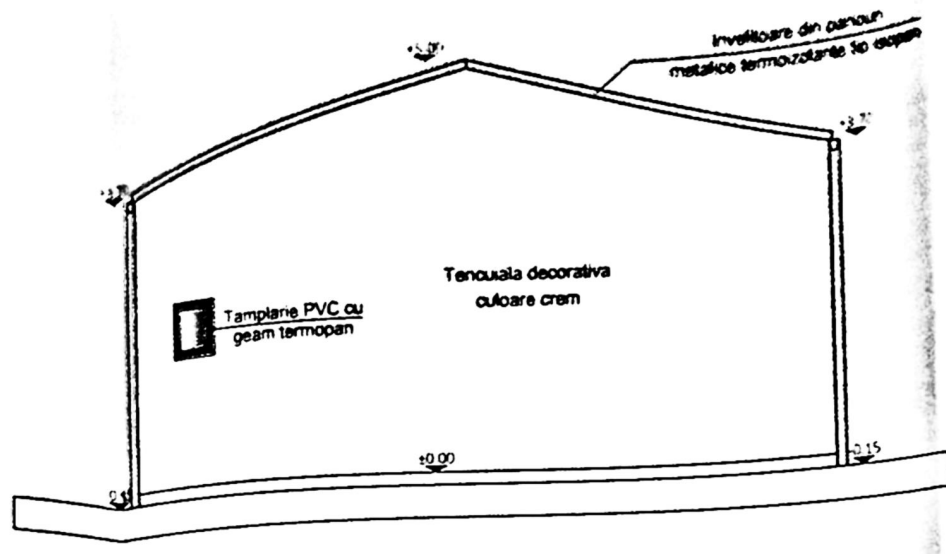

FATADA VEST - PROPUNERE

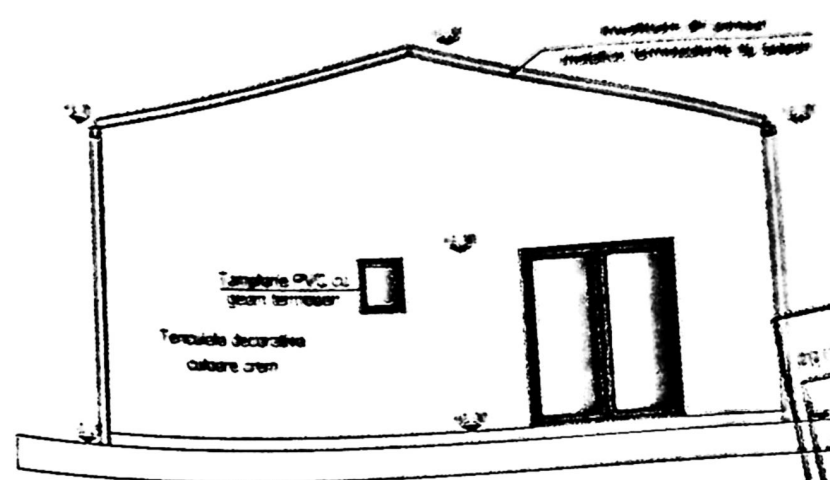

FATADA EST - PROPUNERE

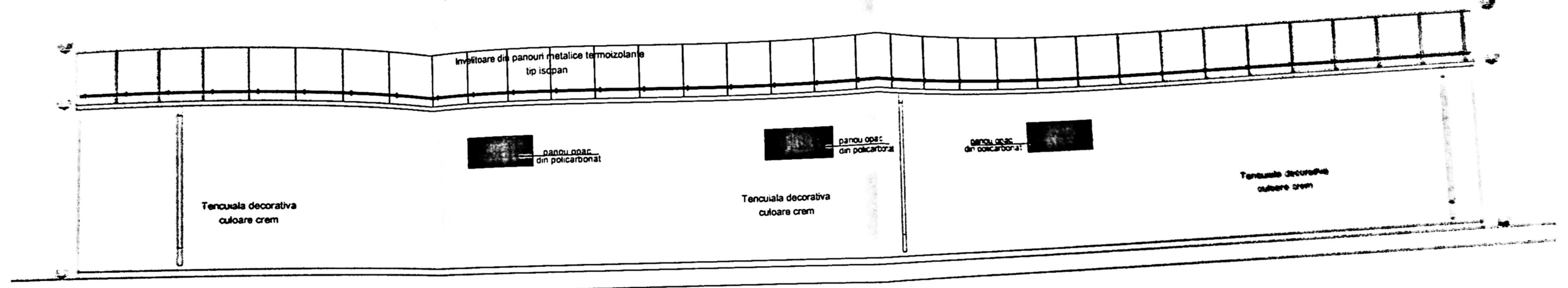
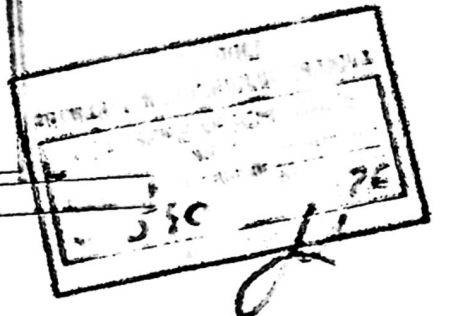

FATADA NORD - PROPUNERE

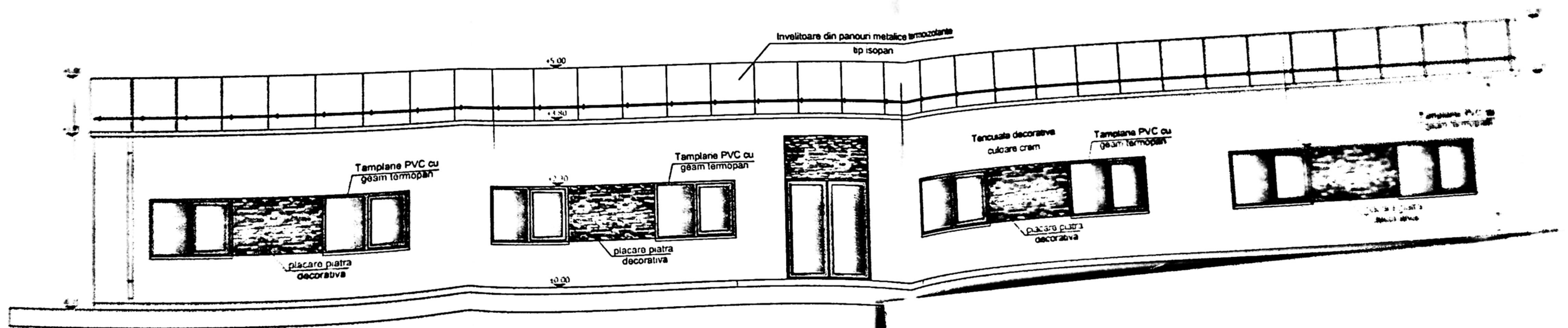

FATADA SUD - PROPUNERE

2011
 2011
 FAZA
 FAC-01AD-01
 NR. PLACA
 A 09