

8R	9R
217.5	217.5
4000	4000
2.50	2.50
SBC	SBC
Ft-III	Ft-III
2 sup IV	2 sup IV
V	V
-	-

5750	1500
0/D'	-
5750	1500
0/D'	-

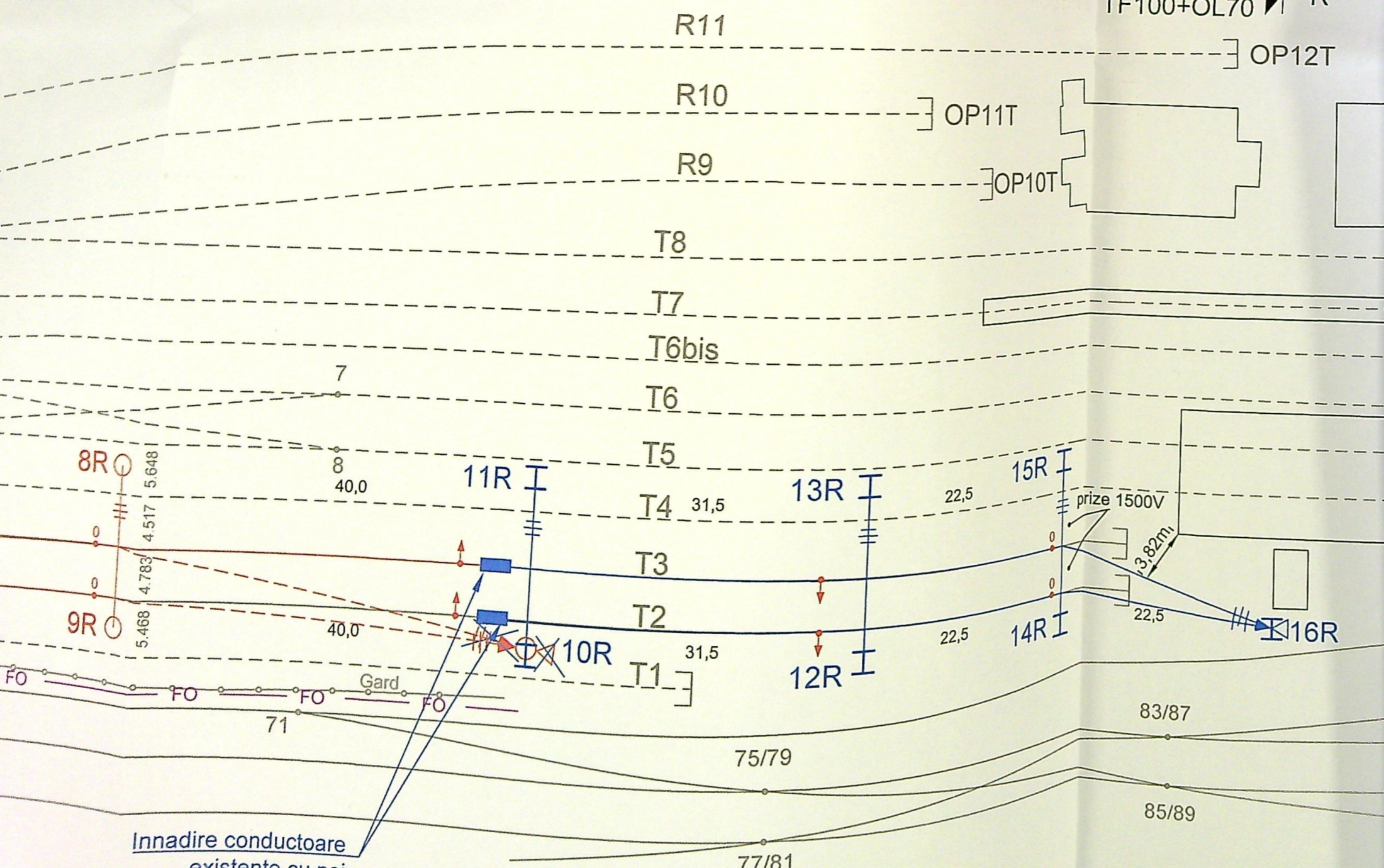
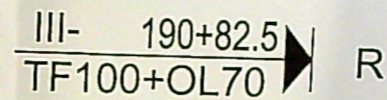
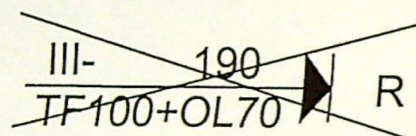

Legenda

1R	
0	• Numar stalp
2.50	• Pozitie kilometrica
H	• Gabarit
FB	• Tipul stalpului
-	• Tipul fundatiei (fundatie de beton)
-	• Ancora

Inaltimea firului de contact
Zig zag/Tip fixator

5750	1500
150/D	S

 Inaltimea constructiva
Tip pendula (simpla)

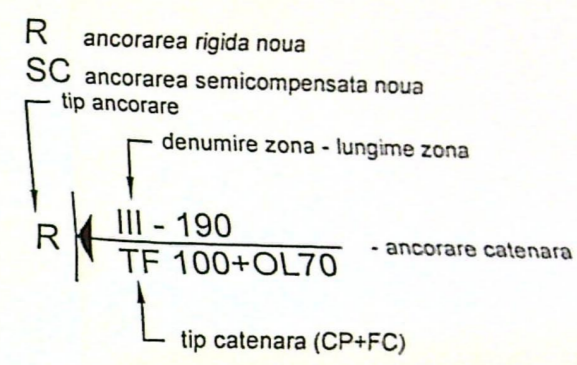

EXISTENT
 PROIECTAT

Lucrari de linie de contact:

Lucrarile de linie de contact se realizeaza scoatere de sub tensiune:

- se planteaza stalpii noi 10R, 11R, 12R
- se planteaza ancora noua la stalpul 10R
- se monteaza armaturile pe stalpii noi
- se monteaza cablurile traverselor 10R
- conductoarele catenarelor II si III se inada la stalpul 10R, se innadesc cu conductoarele pe stalpul 16R;
- se demonteaza ancora de la stalpul 10R
- se fac verificari si eventuale reglaje.

OP11
OP9
OP7