

Sat Simnicu de Sus, 1125, P. 36, 36/1, Jud. Dolj

928mp

30034

Unitatea Administrativ Teritoriala  
Simnicu de Sus

Nr. Cartea Funciara 30034

JUDETUL DOIJ  
PRIMARIA MUNICIPIULUI CRAIOVA  
VIZAT SPRE NESCAMBARE  
Nr. 1 construire  
Anexa la autorizatia de destinatie  
Nr. 569 din 20. 4. 2008  
Arhitect Sol.

Steren = 928,00 mp  
Sc = 160,98 mp  
Sd = 321,96 mp  
POT = 17,34 %  
CUT = 0,34

A. Date referitoare la teren		B. Date referitoare la constructii	
Nr. parcela	Categorie de folosinta	Suprafata (mp)	Mentuni
1	A	928	
Total		928	
Coef. contr.	Destinatie	Suprafata construita la sol (mp)	Mentuni
Total			

Suprafata totala masurata=928mp  
Suprafata din act=903mp

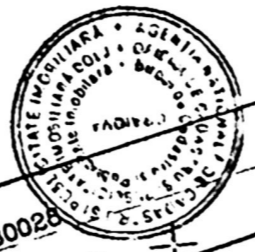
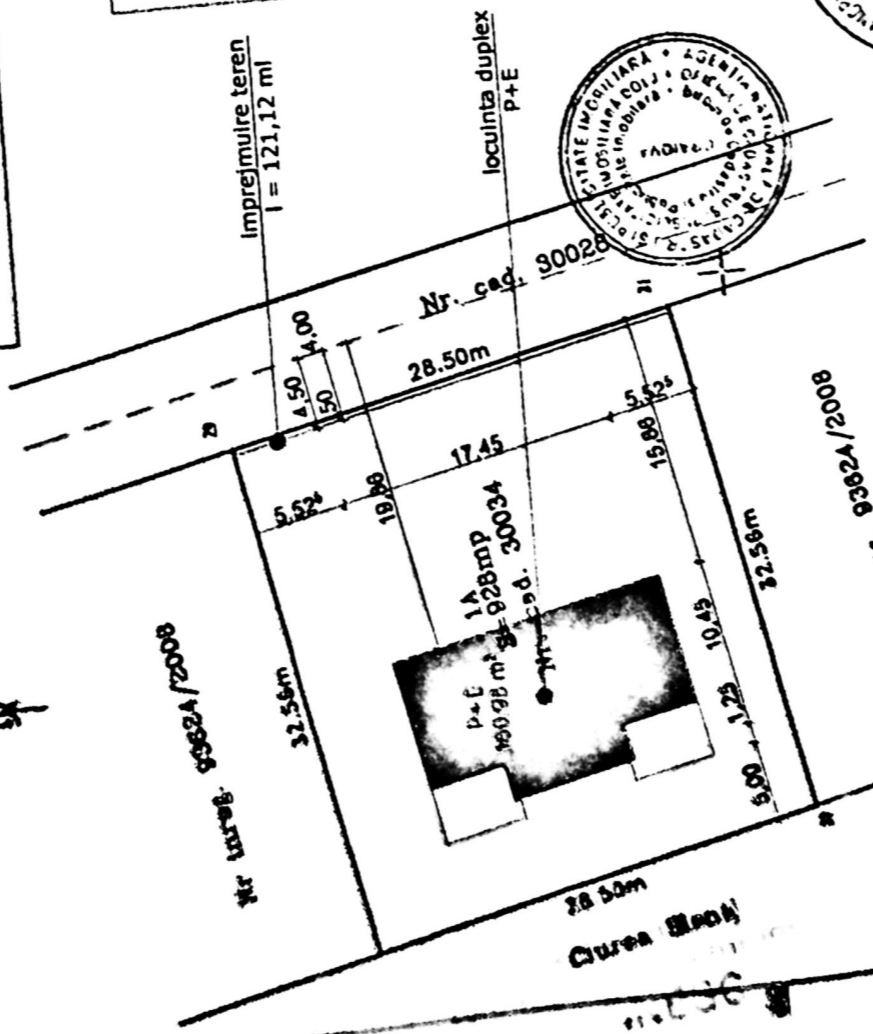

Nr 9699/18

Oficiul de Cadastru si Publicitate Imobiliară Dolj  
ADRIAN II.IE IOSIF  
CONSILIER

INSPECTOR

Suprafata totala masurata=928mp  
Suprafata din act=903mp

20  
A.  
A.C

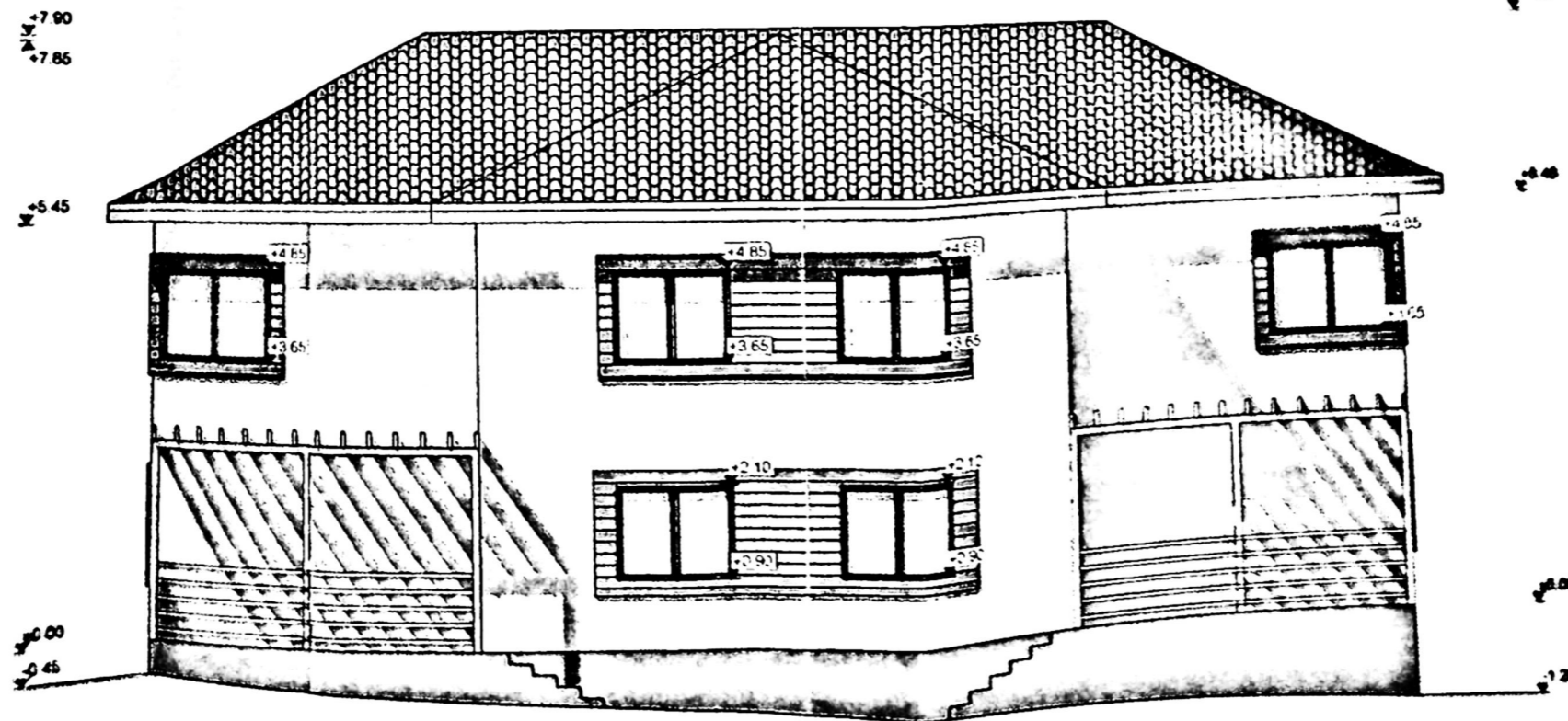
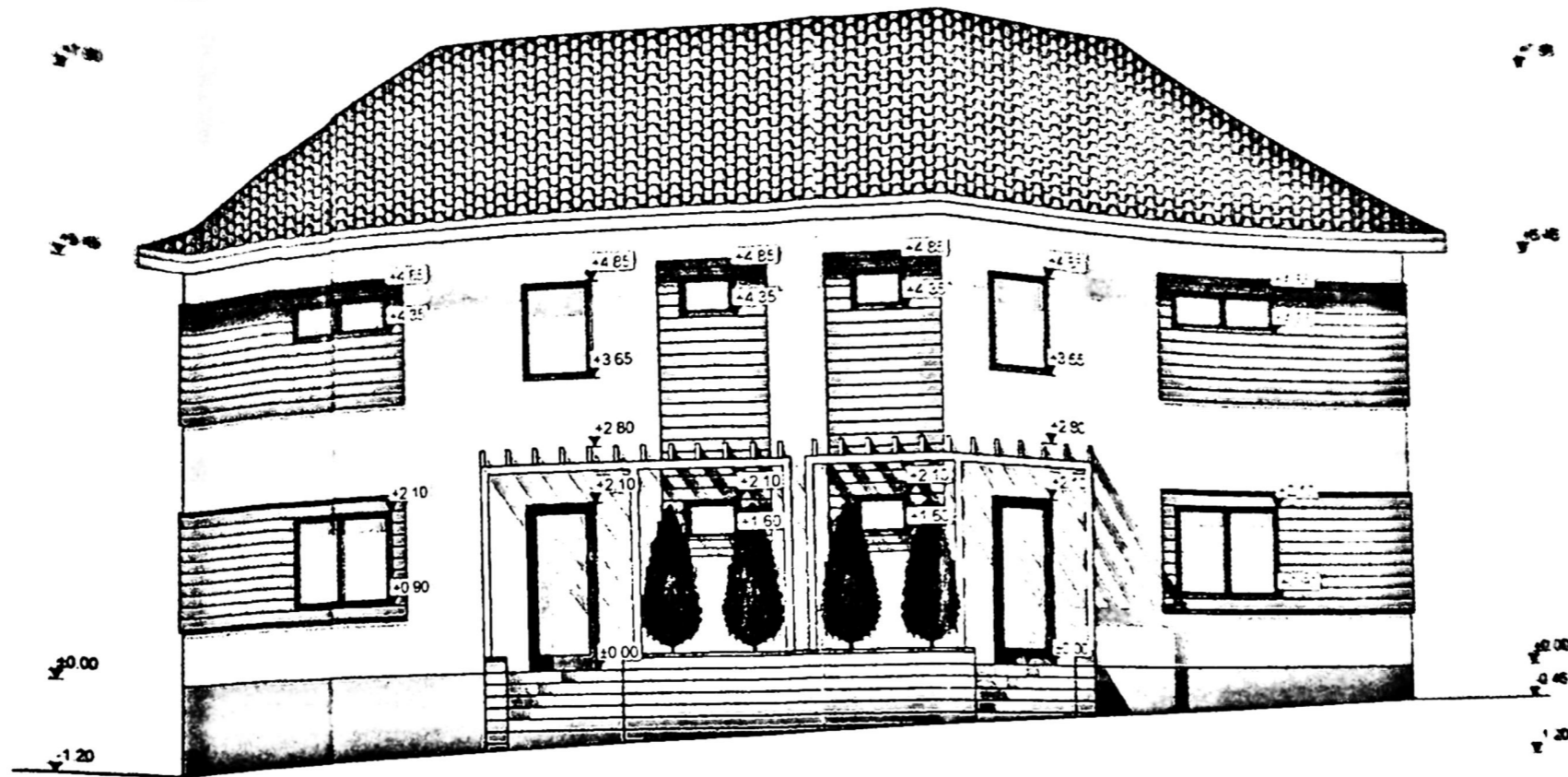

- Legenda finisale:**
- Invelitoare din tabla pe carpana de lemn
  - tencuiala decorativa
  - timplarie din pvc cu geam termoplastic
  - tencuiala de soclu

*2010*  
*10/10/2010*  
*[Signature]*

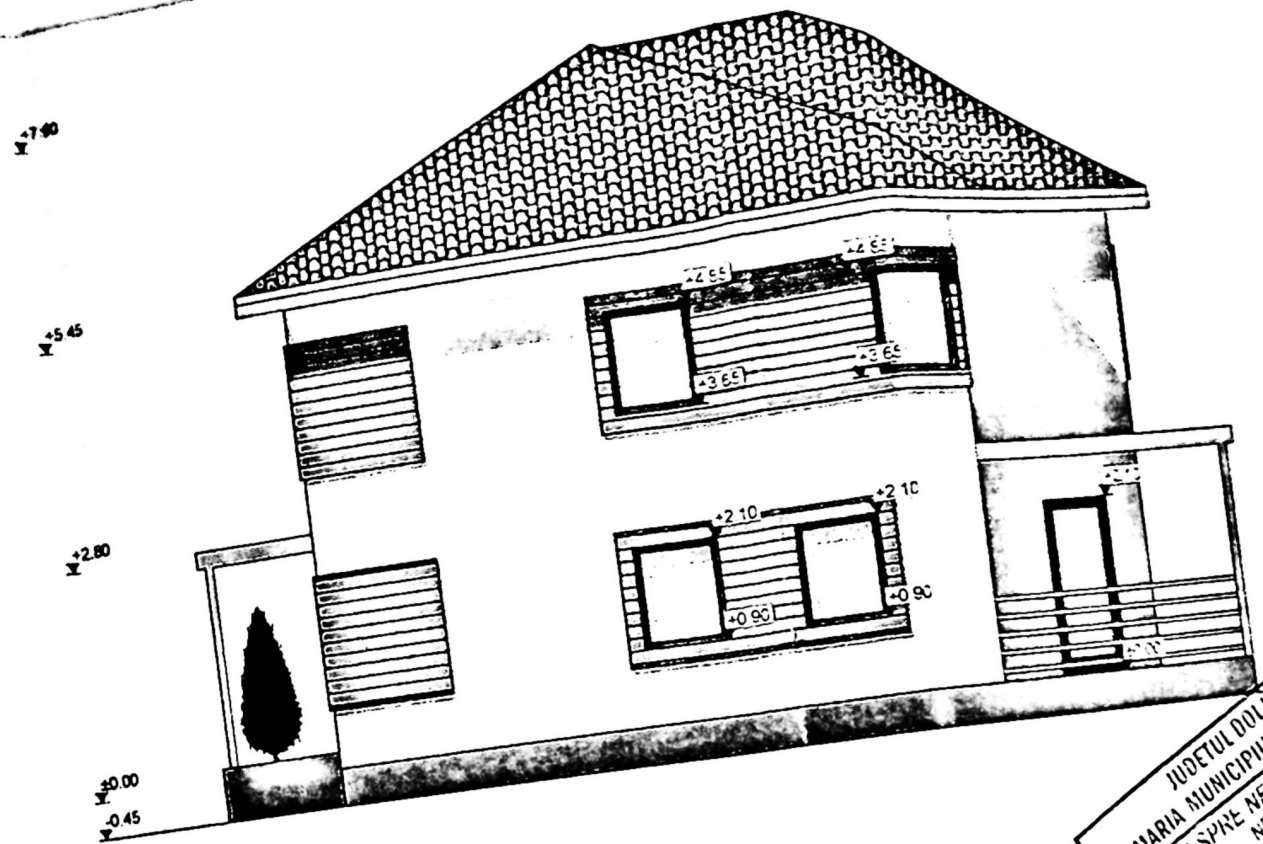

JUDETUL DOLOJ  
 PRIMARIA MUNICIPIULUI CRAILOVA  
 VIZAT SPRE NESCHEMGANE Nr. 1  
 Avoca 11, Judetul Dolu - Com. Avoca  
 Nr. 569  
 Anul 2020

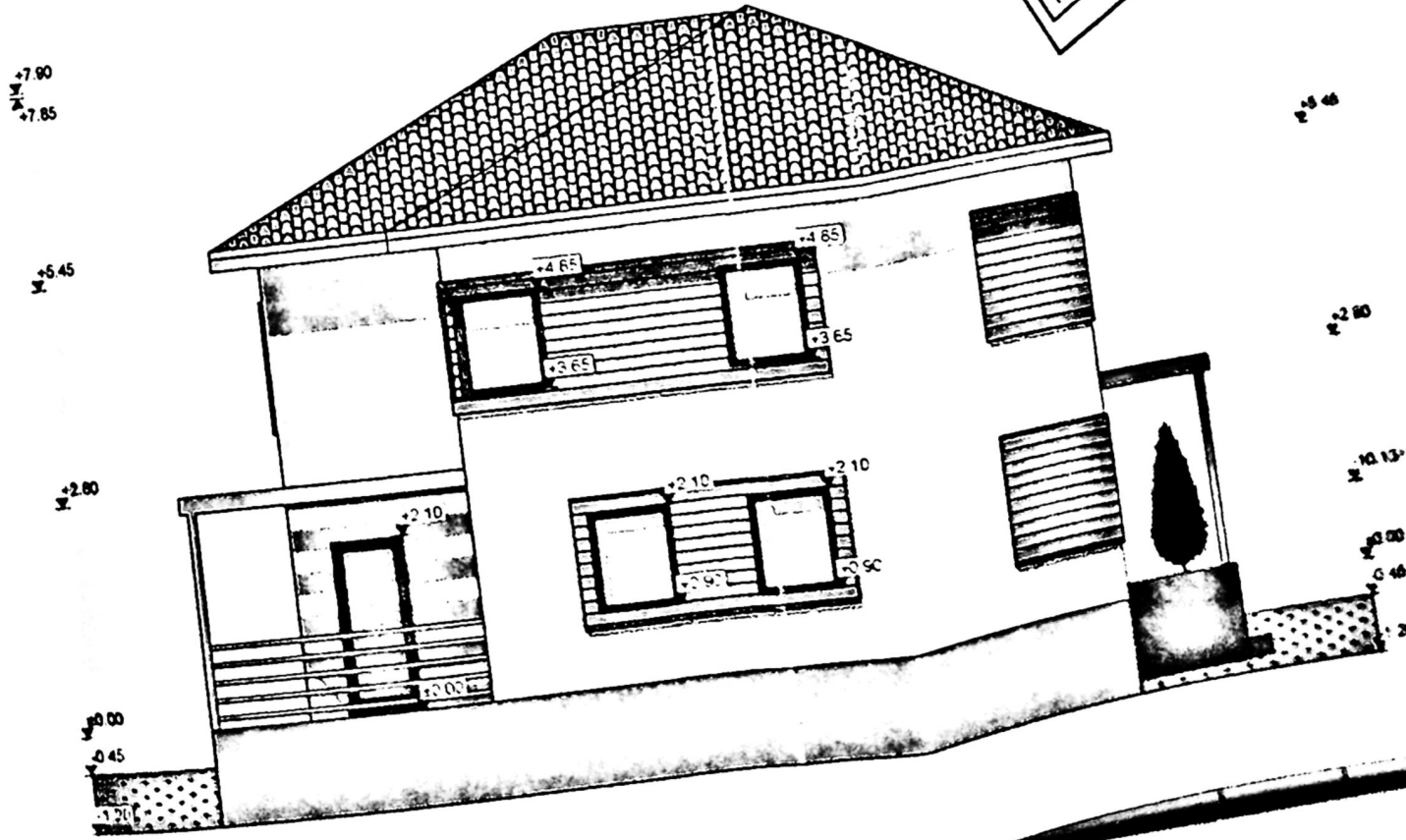

222  
 21.10.20  
 1.00.00.00

**Legenda finisaj:**  
 - Invelitoare din tabla pe sarpana de lemn  
 decorativa termololan

NR. 1/2020  
 FAZA:  
 D.T.A.C