

976 23 / 25.05.2022

Inventar de coordonate

No	Coordonate pot de calcul		Lungime latit. (m)
	X [m]	Y [m]	
400	314794.044	405918.783	60.620
401	314796.720	405945.023	0.000
402	314811.047	405948.508	18.438
403	314811.814	405956.848	0.000
404	314805.845	405967.061	13.123
405	314803.197	405968.705	4.128
406	314794.044	405972.096	15.589
407	314792.598	405983.338	4.000
408	314793.753	405985.832	16.800
409	314793.753	405992.883	40.193
410	314792.070	405997.820	14.806
411	314796.370	405991.820	20.700
412	314798.418	405945.028	7.742
413	314798.948	405944.288	0.000
414	314792.740	405935.967	10.123
415	314794.044	405918.783	20.589

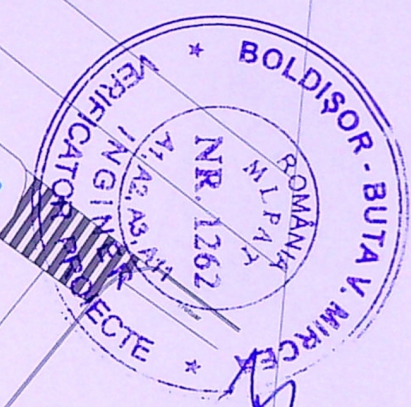
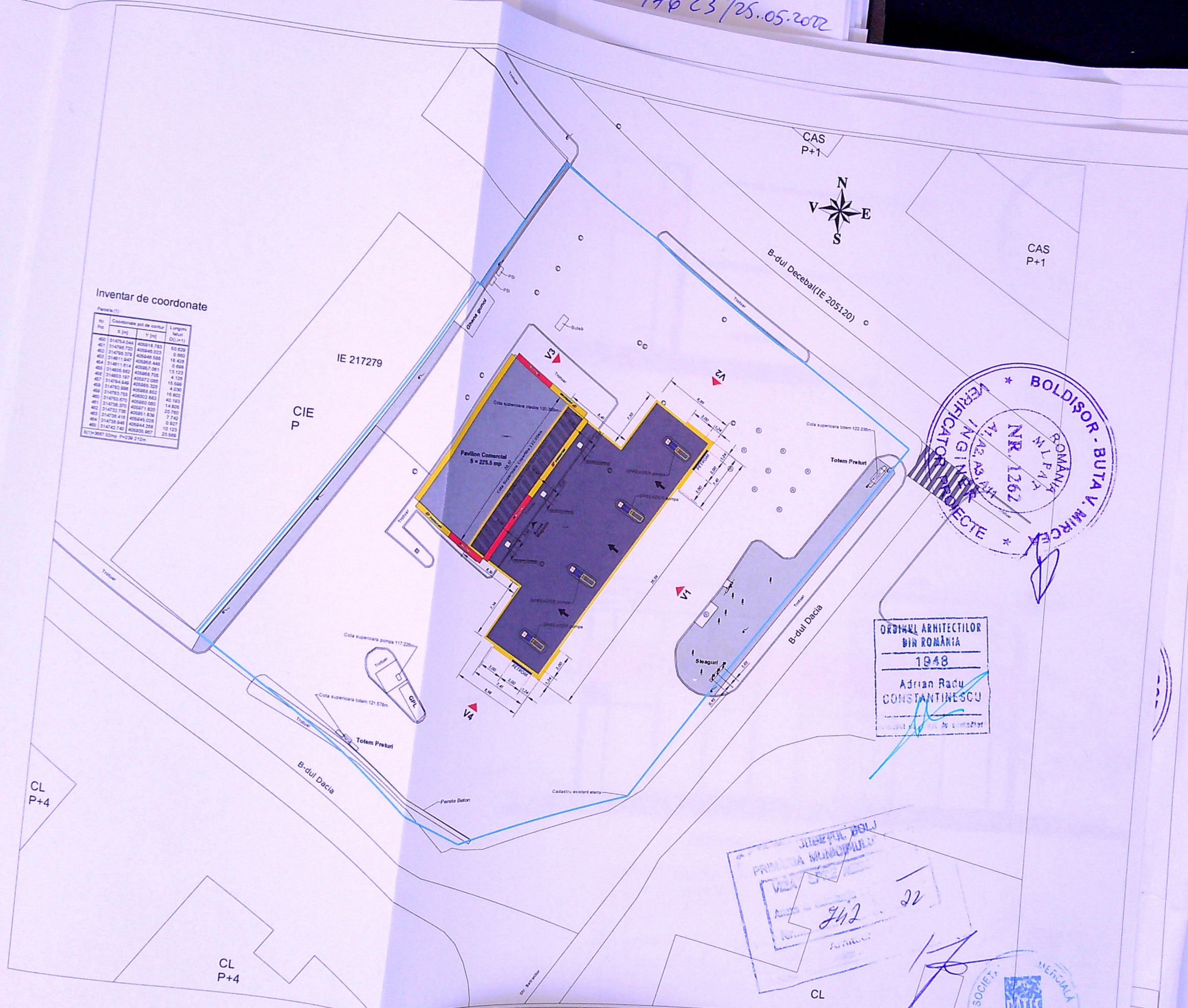

ORDINUL ARHITECTILOR
BIR ROMANIA
1948
Adrian Radu
CONSTANTINESCU

Județul Buzău
PRIMĂRIA MUNICIPIULUI
Buzău
22



SIGNATURA: CERINTA:

REFERAT de verificare/ RAPORT de expertiza tehnica
titlu/nr./data

OMV PETROM MARKETING
L
adireia Infinity, Et.I, Oval B, Sector I, Bucuresti

Proiect nr.
244/2022

et nr.
2022

za:
C-PT

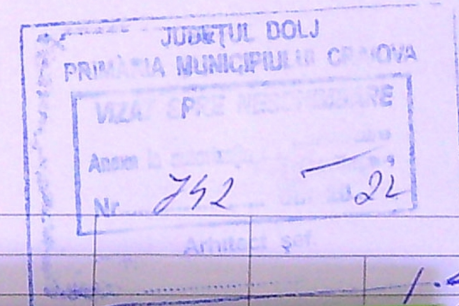
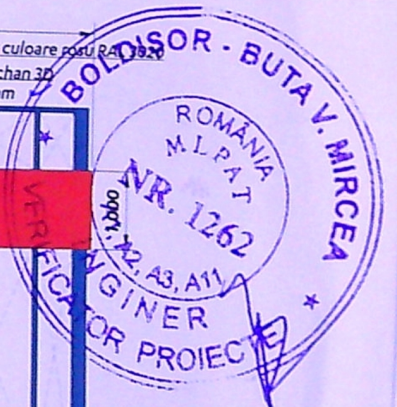
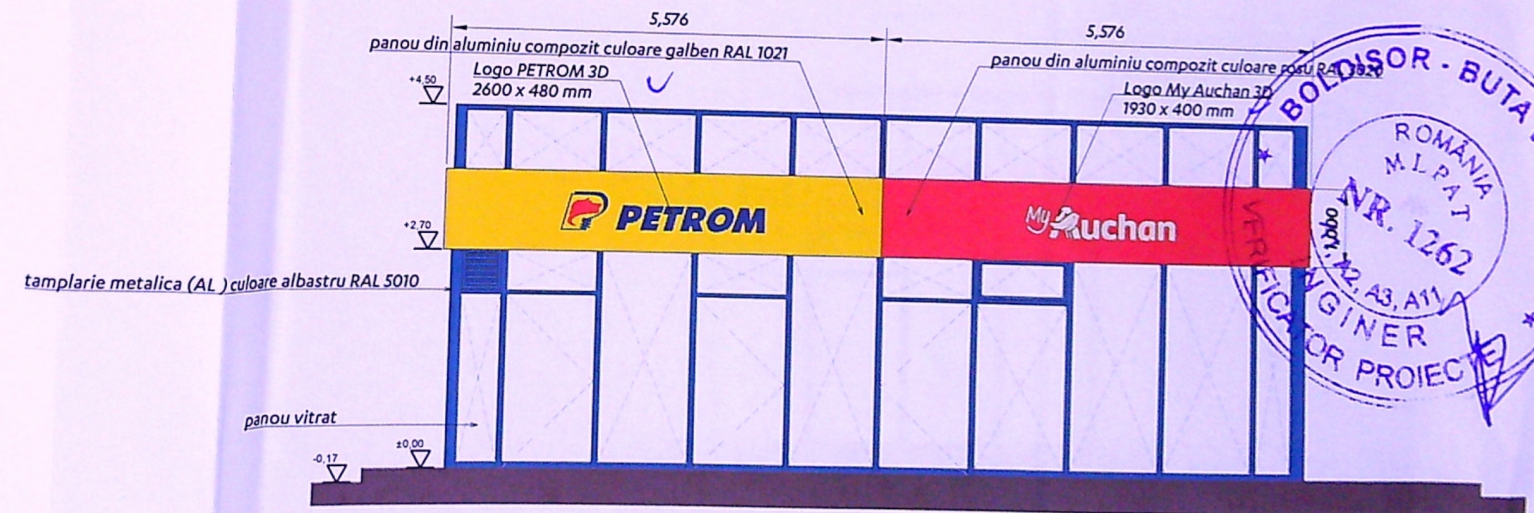
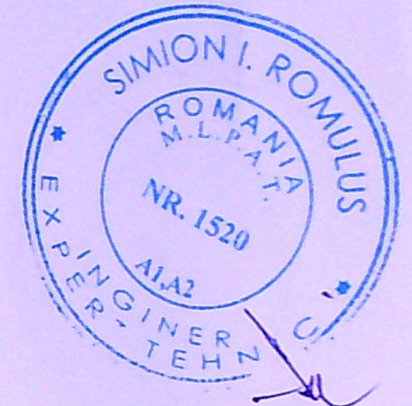
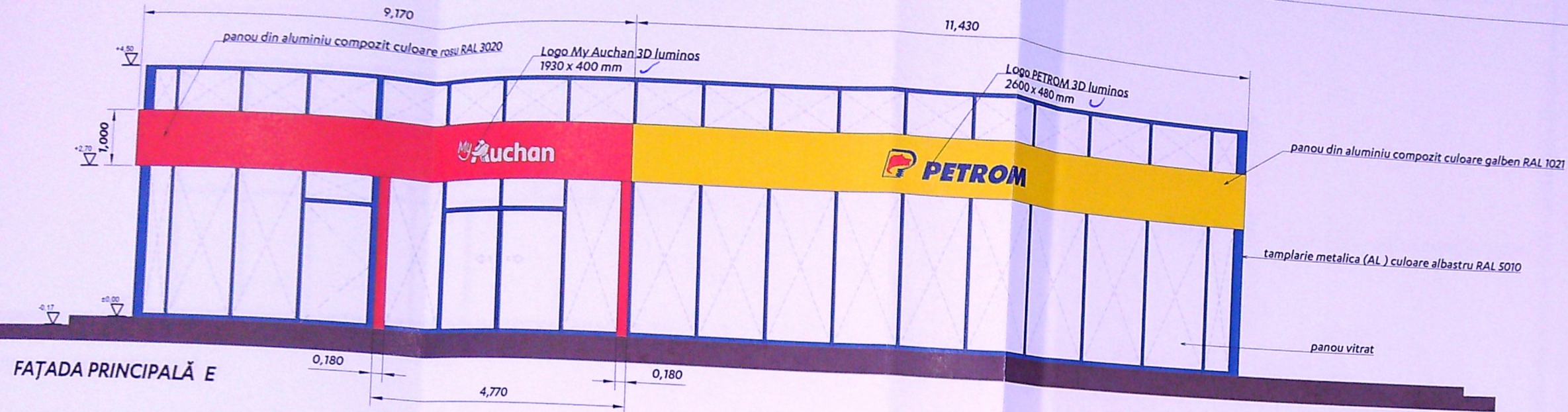

VERIFICATOR /	REFERAT de verificare/ RAPORT de expertiza tehnica titlu nr./data
Ar: SC OMV PETROM MARKETING SRL Bulevardul nr.22, Cladirea Infinity, Et.1, Oval B, Sector 1, Bucuresti	Proiect nr. 244/2022
Proiect: BARE MIJLOACE DE PUBLICITATE SI ELEMENTE ANALITICĂ ÎN INCINTA STAȚIEI DE DISTRIBUȚIE CARBURANTI EXISTENTA PETROM Bulevardul nr. 10, Municipiul Craiova, Județul Dolj	Faza: DTAC-PT
Planșa: FATADE PROPUSE - 1	Planșa nr. A-06