

JUDETUL DOLU
 PRIMARIA MUNICIPIULUI CRAIOVA
 VIZAT SPRE NESCIMBARE
 NR 6
 Anexa la autorizatia de constructii
 Nr. 536 din 2016
 10/9

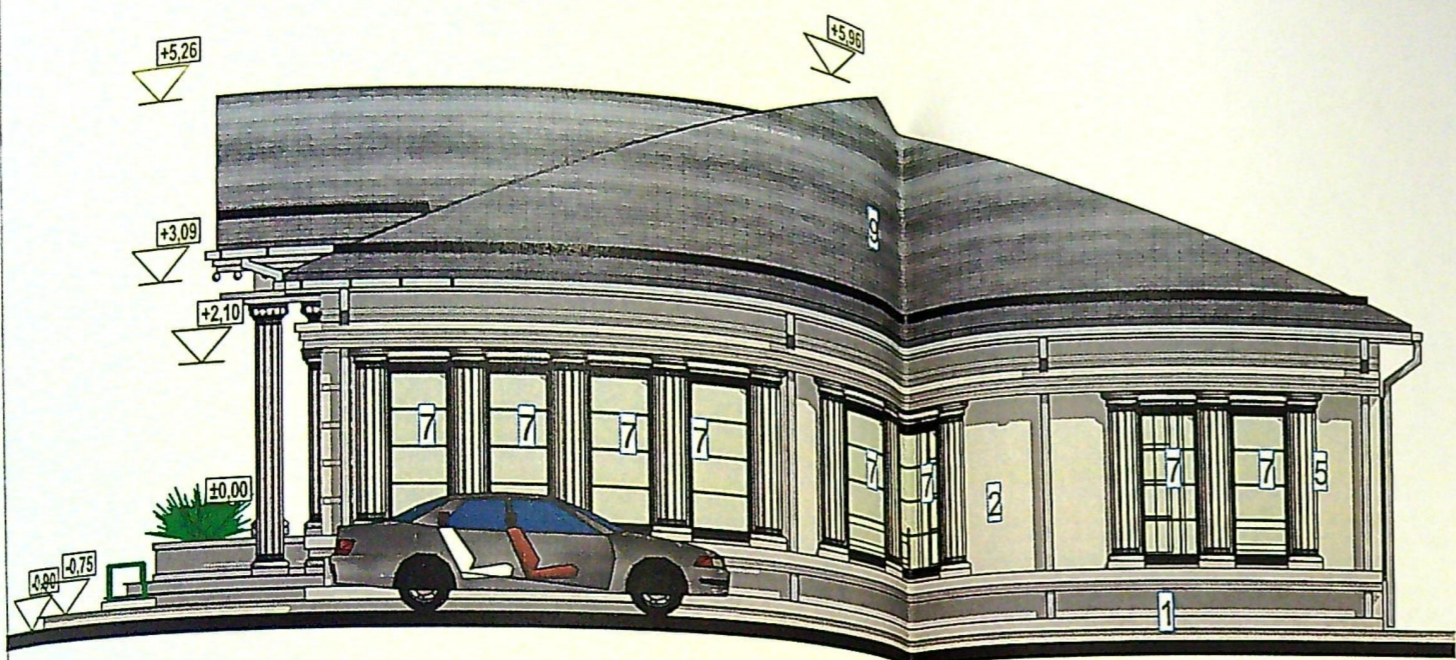

FATADA LATERALA DREAPTA (DE NORD-VEST)

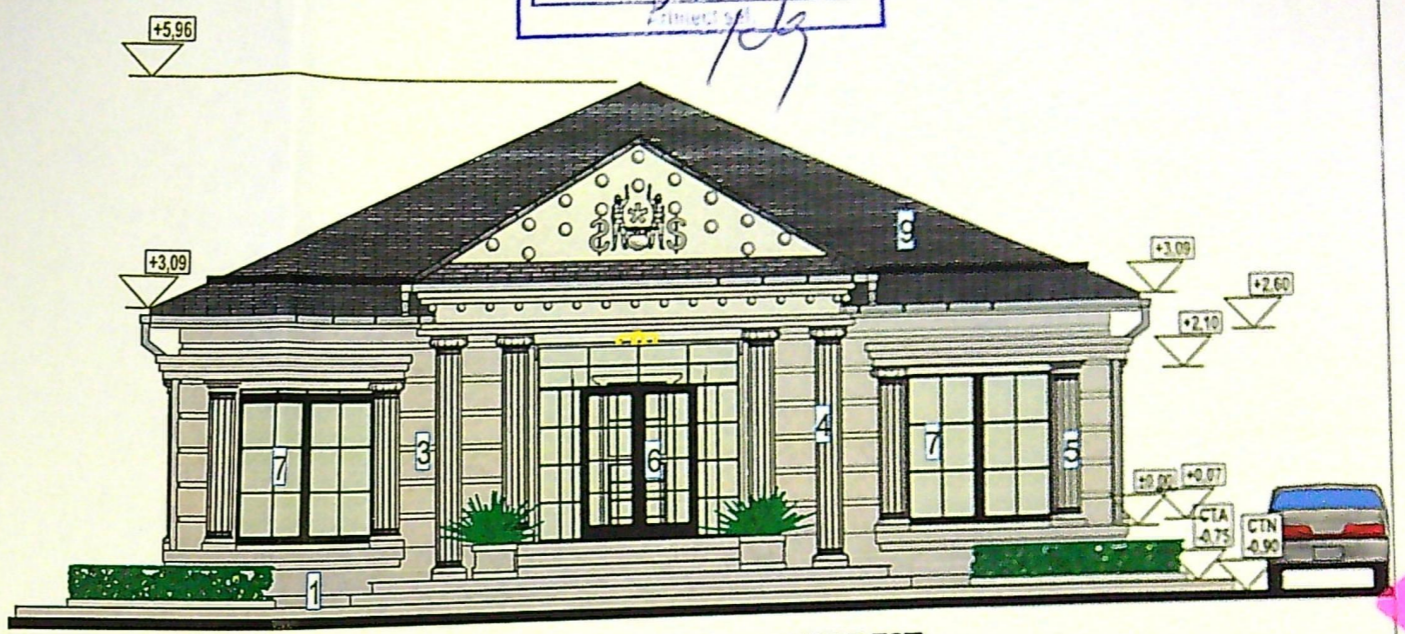

FATADA PRINCIPALA (DE NORD-EST)

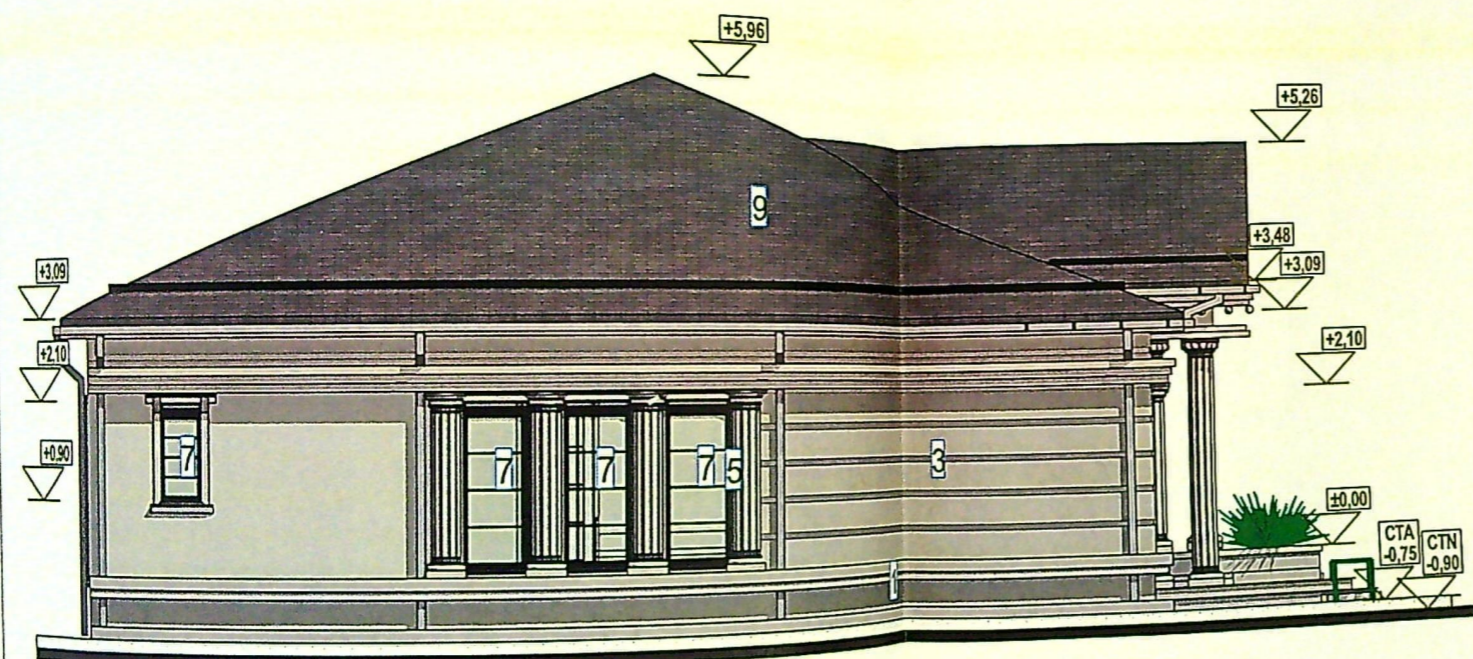

FATADA LATERALA STANGA (DE SUD-EST)

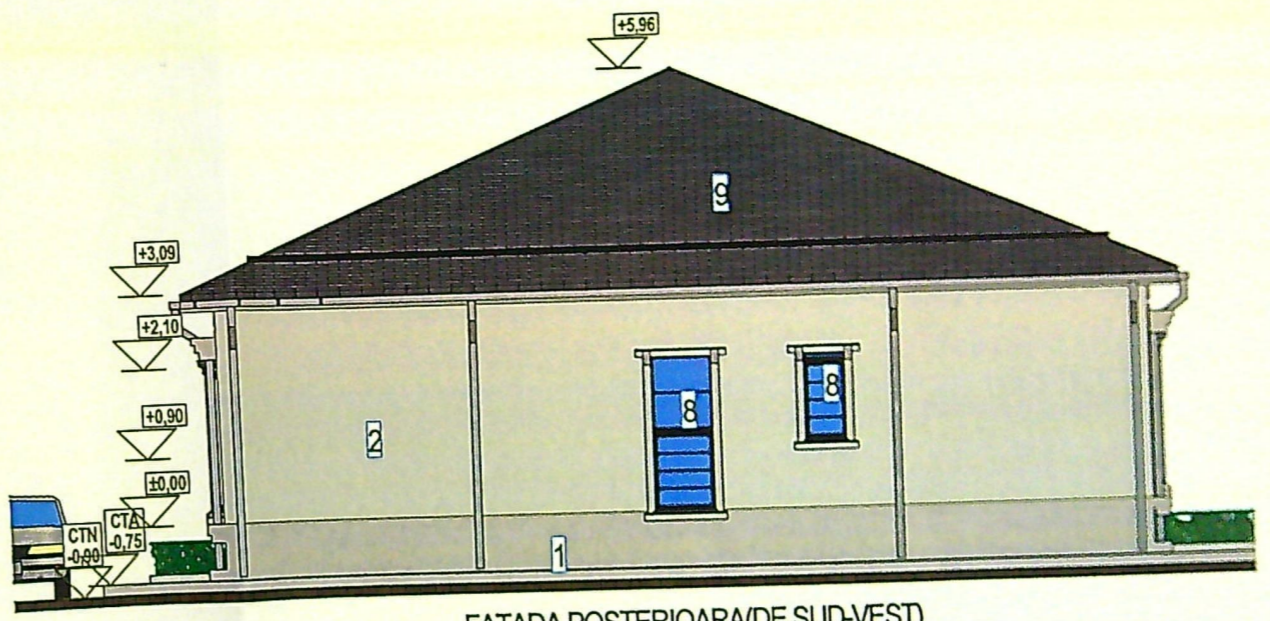

FATADA POSTERIOARA (DE SUD-VEST)

Finisaje: 1-soclu impermeabil; 2-vopsea lavabila alba; 3-travertin marmura; 4-stalpi casetati; 5-ornamente de ancadrament; 6-usa metalica antracit cu geam termopan securizat;
 7-ferestre PVC antracit cu geam securizat si deschidere de la Hp 90 cm; 8-ferestre PVC antracit opac cu deschidere batanta; 9-tigla metalica antracit

ORDINUL ARHITECTILOR
 DIN ROMANIA
 10945
 Andrada Steliana
 SORESCU